

AVENEL COMMUNITY ASSOCIATION MODIFICATION APPLICATION

THE MODIFICATIONS COMMITTEE MEETS MONTHLY ON THE SECOND MONDAY. PLEASE BE SURE TO SUBMIT YOUR APPLICATION TO THE ACA OFFICE BY NOON ON THE FIRST MONDAY OF THE MONTH.

INSTRUCTIONS:

Please provide detailed information for all proposed modifications, alterations, and improvements on your lot. Be sure to include color, material, design, dimensions, layout, landscaping, and any other details which might clarify your proposal for the Modifications Committee. Submissions for structures of any type must include "to scale" drawings and a property site-plan showing the proposed improvements in relation to property lines.

DRAWINGS SHOULD BE SUBMITTED ON PAPER, NO LARGER THAN 11 X 17. LARGER SIZED DRAWINGS WILL NEED TO BE SUBMITTED WITH 14 COPIES.

Attach the detailed sketches, architectural plans, etc. to this application form and **submit** the completed application to: **Modifications Committee**, via **Avenel Community Association, 9501 Beman Woods, POTOMAC, MD 20854** or fax to 301/299-7169

NAME: _____
ADDRESS: _____
PHONE#: _____ LOT# _____

PROPOSED CHANGES: Playset in back yard – please refer to attached playset specifications _____

ESTIMATED STARTING DATE: upon approval
COMPLETION DATE: TBD

Approvals granted by the Modifications Committee are done so on a case by case basis. The Committee's goal is to preserve Avenel's traditional quality by maintaining the continuity within each village and the community wide high aesthetic standards that are unique to Avenel. All approvals are done so in compliance with the Protective Land Use Standards and governing documents of Avenel. Approvals in no way indicate that the Modifications Committee has made engineering reviews or conducted physical surveys relative to the proposed change. The undersigned applicant hereby acknowledges sole responsibility to ensure that the proposed changes do not adversely impact drainage or other environmental and topographic conditions, that any and all changes shall be located on applicant's lot, that all permits required are obtained, and that the changes are in compliance with the laws of both Montgomery County and the State of Maryland. In addition, the undersigned applicant hereby indemnifies and holds harmless the Modifications Committee and the ACA (the "Indemnitees") from any and all claims, losses, expenses, (including attorney's fees) or damage incurred by the Indemnitees arising from or as a result of the approval of the Modifications Committee or the construction of any approved modifications, alterations, or improvements. The Modifications Committee's approval of the use of a product is based solely on aesthetics and does not endorse any particular brand or manufacturer. Approval of a product is not to be interpreted as warranting the product or the performance of the product in any way. If the Modifications Committee approves a new or untested product and if for any reason that product should fail to maintain a good appearance it is the owner's responsibility to promptly replace that product with another approved product. Applicants are encouraged to notify their neighbors of modifications being proposed, especially major additions or any change that may directly impact neighbors.

SIGNATURE OF APPLICANT _____ DATE _____
DATE RECEIVED _____
LOG # _____

home > outdoor playsets and swing sets > play-a-round > lookout



Lookout

Play-a-Round Lookout

\$1,950

[All Play-a-Round](#)

[Lookout Overview](#)

[Details](#)

[Views](#)

Specs

- 20.5' wide x 9.5' deep 10' high

This pre-configured set includes:

4'x4' Fort

- 10' Wave Slide
- Climbing Wall
- Leaning Ladder
- Picnic Table & Bench
- Telescope
- Steering Wheel
- Wood Roof
- Safety Fences (5)

Swing Beam & A-Frame

- Polymer Swings (2)
- Trapeze Bar & Rings

Take the next step

Call (800) 462-3327

9:00 - 5:00 EST, Mon-Sat

[PURCHASE ONLINE NOW >](#)

[Share this with Someone](#)

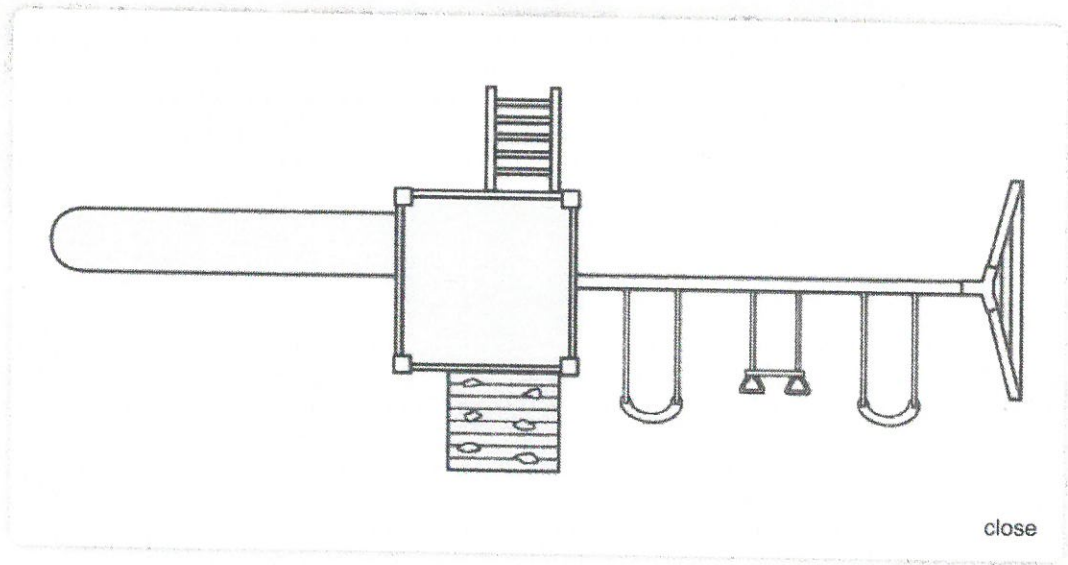

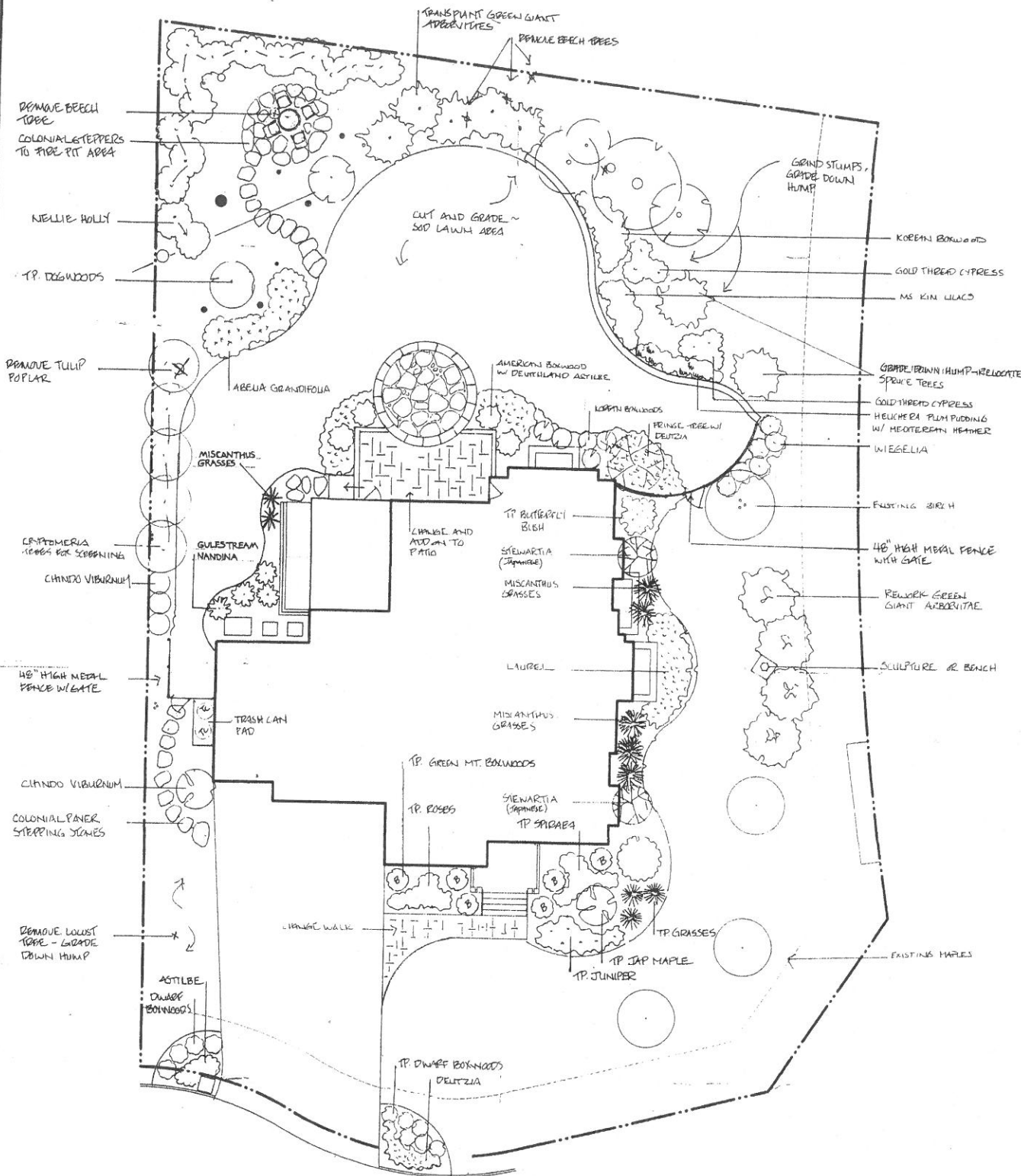

RANKIN RESIDENCE
 1 EAGLE RIDGE COURT
 BETHESDA, MD 20817
 JUNE, 2013

LANDSCAPE PLAN

REVISED: 06/27/2013
 7/8/2013
 7/30/2013



SCALE: 1" = 10'

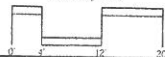

LAND Art
 LANDSCAPE DESIGN / BUILD CONTRACTOR

1304 VINCENT PLACE
 MILEAN, VA 22131
 703.448.9064 OFFICE
 703.448.1065 FAX
 OFFICE@LANDARTDESIGN.COM
 WWW.LANDARTDESIGN.COM

1 / 1

LAND Art

LANDSCAPE DESIGN / BUILD CONTRACTOR
1304 VINCENT PLACE
MCLEAN, VA 22101

RANKIN (OPT. PLAYSET) AUGUST 2013

